

COVID-19 COMMUNITY IMPACT REPORT

Supporting community through crisis.



ARIZONA
COMMUNITY
FOUNDATION



A new reality at the Salvation Army Food Bank • July 2020

Chris Helmuth, Vice President of HandsOn Greater Phoenix, volunteers at the Salvation Army Food Bank to pack food for Phoenix residents.

Photo by Camerawerks

TO OUR DONORS, PARTNERS, AND FRIENDS

Like all of you, the Arizona Community Foundation has spent the past several months reacting to the ever-changing impacts of COVID-19. In this new and uncertain landscape, instead of proceeding with our usual annual report, we felt the priority should shift to focus on the work of all of our donors, partners, and collaborators who stepped in as early responders to provide resources and relief to those suffering most during this time. It seems only right to tell our story through these shared experiences instead of reflecting on what came before. This pandemic affected all communities across our state and we, collectively, responded quickly and continue to provide ongoing support for one another through this time of crisis.

This crisis is unlike anything we have faced. The pandemic touches each and every one of us and spreads across the entire world. People who face inequality have been hit disproportionately hard and the nonprofit organizations that provide support are stretching to find the finances and volunteers to provide the necessary services. It's times like these when community foundations like ours are positioned to act swiftly.

[CONTINUED >](#)



STEPHEN O.
EVANS
&
STEVEN G.
SELEZNOW



We like to say “community is our middle name,” and that is more important today than ever before. When the unexpected becomes the norm, when people seek new ways to help one another, when our comfort zones shift, all of us must adapt in order to keep going. For us, that means refocusing this report on the stories that show how our community came together, with images that speak to our universal experience, and a fully-digital delivery to ensure our resources are directed to those who need them most.

On the following pages you will learn about how ACF, our fundholders, local nonprofits, businesses large and small, and other partners came together to support communities across Arizona when our world suddenly shifted to address the pandemic and economic disruption that followed. The word ‘we’ is used throughout this publication to honor the many donors, partners, and collaborators that highlight why we are better together than we are apart.

Today, we are writing our history with every action. We want to remember 2020 as a time of triumph, not of division. Please take the time to learn about how we are working collaboratively to continue our quest toward building a better Arizona. Thank you for your continued support.

Sincerely,

A handwritten signature in black ink that reads "Stephen Evans".

Stephen O. Evans
Board Chair

A handwritten signature in black ink that reads "Steven G. Seleznow".

Steven G. Seleznow
President & CEO

“Arizonans take care of one another... we can together help address this health and humanitarian crisis. As the needs in the Valley and across the state evolve, investments into the nonprofit sector aimed at helping our most vulnerable populations will provide critical resources where there are gaps.”

BENITO ALMANZA

Arizona, State President, Bank of America and
member, ACF Board of Directors

Our core values define who we are and how we operate—especially during a crisis.

EXCEPTIONAL SERVICE.

We continued to respond, process, and expedite grant recommendations and other requests from our fundholders. We funded donor match programs for affiliate offices across the state.

INTEGRITY.

We shined a light on the competitive grantmaking process, inviting new partners and requesting additional details to help clarify grant requests.

STEWARDSHIP.

We confirmed grant eligibility for over 600 nonprofit organizations in a few short weeks. We ensured donors had the ability to direct their donations to the region of their choice.

NIMBLENESS.

We expedited fund setups, grant cycles, and reviews to provide immediate relief funding. We rapidly moved our workforce remote.

INCLUSION.

Our grants served Black, Latinx, Native American, Asian, and LGBTQ communities. We committed to actively seek ways to make our communities and relationships with one another stronger and everlasting.

INNOVATION.

We administered grants for small and microbusinesses, delivering over \$19 million by the end of August on behalf of Maricopa County, the Phoenix IDA, and the cities of Phoenix, Chandler, Peoria, Surprise, and Yuma.

COLLABORATION.

We coordinated with Valley of the Sun United Way and other local funders on marketing and grantmaking to better serve communities across Arizona.

BOARD OF DIRECTORS



Chair
Stephen O. Evans
Chairman,
Evans Charitable
Foundation



Vice Chair
**Robbin M. Coulon,
Esq.**
Director of Legal
Services, Area
Agency on Aging



Secretary
Leezie Kim, Esq.
General Counsel,
Fox Restaurant
Concepts LLC



Treasurer
Rufus Glasper
President & CEO,
League for
Innovation in the
Community College



Immediate Past Chair
Shelley Cohn
Community and Arts
Volunteer



Benito Almanza
Arizona,
State President,
Bank of America



Jim Ameduri
Chief Executive
Officer,
Alizé Ventures



Lon Babby
President of Basketball
Operations (Retired),
Phoenix Suns



Noreen Bishop
Managing Director
& Market Manager
for Arizona,
J.P. Morgan Private
Bank



Mark C. Bohn, Esq.
Partner,
Boyer Bohn P.C.



Tony Bolazina
Senior Vice
President and
Region President,
The Northern Trust
Company



Danny Bryant
President & CEO,
Pacesetter Home
Centers



Gwen Calhoun
Council Member,
City of Sierra Vista



Javier Cárdenas
Director,
Barrow Concussion
and Brain Injury
Center



**Marianne
Cracchiolo Mago**
President,
Steele Foundation



**Ann Drummond
Melsheimer**
Community
Volunteer



Mark Feldman
CEO & Managing
Partner, MRA
Associates



Charley Freericks
Senior Vice President,
Catellus



**Patricia Garcia
Duarte**
President & CEO,
Trellis



Xavier Gutierrez
President, CEO &
Alternate Governor,
Arizona Coyotes



Neil H. Hiller, Esq.
Director (Retired),
Fennemore Craig



Heidi Jannenga
President,
WebPT



Leonardo Loo
Phoenix Office
Managing Partner,
Quarles & Brady LLP



Tammy McLeod
President & CEO,
Flinn Foundation



Jacob Moore
Assistant Vice
President of
Tribal Relations,
Arizona State
University



Richard Morrison
Chairman,
Morrison Enterprises



Don Opatrny
Private Investor



Essen Otu
Manager,
Diversity & Inclusion,
Salt River Project



Mi-Ai Parrish
Sue Clark-Johnson
Professor in Media
Innovation &
Leadership,
ASU Walter Cronkite
School of Journalism &
Mass Communication



Barbara Poley
Executive Director
(Retired),
The Hopi Foundation;
Community Volunteer



Eve Ross, JD
Vice President
of Public Policy &
Strategic Initiatives
(Retired), W. L. Gore
& Associates, Inc.



Steven G. Seleznow
President & CEO,
Arizona Community
Foundation



Lisa Urias
Managing Partner,
CoNecs North
America

PAST CHAIRS

2015-2017

Ron Butler, CPA
Managing Partner, Ernst & Young LLP

2013-2015

Jack Davis
President & CEO (Retired), Arizona Public Service

2011-2013

William J. Hodges, CPA/PFS
Chairman, MRA Associates

2009-2011

Marilyn Harris
President, Manistee Investments

2007-2009

Richard Silverman
Jennings Strouss & Salmon, PLC

2005-2007

Gerald Bisgrove
Chairman & CEO, Stardust Companies

2002-2004

Robert M. Delgado
President & CEO, Hensley Beverage Company

1998-2001

Bennett Dorrance
Managing Director, DMB Associates

1995-1997

Richard Snell
Chairman Emeritus, Pinnacle West

1994-1995

Neal Kurn, Esq.
Director (Retired), Fennemore Craig

1990-1993

Richard H. Whitney, Esq.
In Memoriam
Member, Gust Rosenfeld

1980-1989

Bert Getz
Chairman Emeritus
Chairman, Globe Corporation

WE CAN

inspire.

LARRY AND DORIS ASHKIN INCREASE GRANTMAKING

Philanthropists respond to COVID-19

Between March and July 2020, advised funds held at the Arizona Community Foundation increased grantmaking by approximately 100% over the same period last year. This doubled the funding distributed into our communities by the philanthropists who invest their charitable dollars with ACF. Spendable advised funds accounted for the majority of this increase.

Larry and Doris Ashkin have consistently supported their community through charitable giving. They established the Laurence B. and Doris Ashkin Fund in 2014 with an expressed interest in providing funding for education and the arts. While making annual contributions to the fund, the pair have also practiced regular grantmaking, but chose to increase their giving this year in response to the great need brought on by COVID-19.

This spring, in order to keep vibrant talent in our communities, they provided grant funding for artists and arts professionals distributed by the Arizona Commission on the Arts and continued to support Ballet Arizona. The Ashkins also collaborated with ACF staff to distribute grants to nonprofits that were working on the front lines of the pandemic response, particularly those in the Navajo Nation.

"We believe that our good fortune comes with a responsibility to those whom society has left behind," said Larry and Doris. "Our major focus is on organizations that deal with those less fortunate than ourselves, including St. Mary's Food Bank, the Navajo people through the Hopi Foundation, and Saint Vincent de Paul."



ARTS & CULTURE IS
A FOCUS OF OUR
PHILANTHROPIC
AGENDA

*Recent grants
from the
Ashkins' ACF
fund addressed
multiple aspects
of the pandemic,
including the arts.*

WE STAY

strong.

The IRS estimates that around 6 million undocumented workers file individual income tax returns each year.



COMMUNITY
IMPROVEMENT &
DEVELOPMENT
IS A FOCUS OF OUR
PHILANTHROPIC
AGENDA

20 COMMUNITY LEADERS SUPPORT THE UNSUPPORTED

Undocumented Workers Relief Fund

The COVID-19 pandemic has created significant health and economic challenges for people throughout Arizona. While some financial relief has been provided by the government through stimulus checks and enhanced unemployment benefits, not everyone living and working in Arizona was eligible to receive these benefits. Across our state, that number of ineligible recipients includes approximately 230,000 undocumented immigrants.

The Arizona Undocumented Workers Relief Fund was established in April 2020 by more than 20 community leaders and organizations across Arizona to raise money for undocumented working families. These families support Arizona's economy, but are not eligible to receive unemployment benefits or other federal disaster relief funds due to their undocumented status. Grants distributed from this fund provide essential support for rent, food, and other critical needs resulting from the COVID-19 crisis to these struggling, hard-working families.

By early August, the fund had raised over \$1.4 million from corporate donations and grants from local and national foundations. Over 570 individual online donors contributed \$113,000 of that total. Donations continue to arrive daily as community support grows. By mid-August, 38 grants had been distributed totaling \$1.1 million. Mi Familia Vota Education received a \$40,000 grant that was used to support the financial needs of working families including medical costs for two individual families, one for a patient on a ventilator and another for a family member who was going through chemotherapy.

"The need in the Latino community to support undocumented workers has never been greater," said Danny Ortega, founding partner of the Ortega Law Firm in Phoenix. "If we were able to raise \$10 million, it would not be enough to support the thousands of hard-working families that are suffering."

ACF COVID-19 COMMUNITY RESPONSE FUNDS

At the start of the crisis, the Arizona Community Foundation and our local philanthropy partners created eight funds in response to the pandemic. Seven regional funds were established: one for each of the six ACF affiliates and one statewide fund to address areas of greatest need across Arizona. A separate fund was established to provide emergency relief for Arizona artists and arts professionals. The totals below represent the grantmaking and fundraising totals across all eight of these funds between March and July 2020.

Grants will continue to be distributed until this fund is exhausted.

736

NUMBER OF GIFTS

921

NUMBER OF GRANTS

\$9,495,108

RAISED FOR COVID-19 RELIEF

\$8,918,452

DISTRIBUTED TO NONPROFITS

Grants from ACF Community Response Funds were awarded for immediate relief to nonprofits addressing these community needs:



59%

Health
Innovations



24%

Community
Improvement &
Development



9%

Quality
Education



6%

Arts &
Culture



2%

Environment &
Sustainability

ACF donors stepped up to the challenge.

In addition to contributing to ACF community response funds, our fundholders doubled their giving in 2020 over the same five months last year. This included over 150 grants to nonprofit organizations specifically addressing COVID-19.

March–July
Giving
2019

March–July
Giving
2020

168

NUMBER OF COVID-19 GRANTS

\$2,046,957

DONOR ADVISED GRANTS TO NONPROFITS

Small Business Grant Partnerships

ACF has partnered with municipalities to distribute grants to small businesses and nonprofit organizations hit hard by the pandemic. As of August 2020, these programs include:

City of Chandler's I Choose
Chandler Business & Hiring
Retention Program

City of Peoria Small Business/
Nonprofit Relief Grants

City of Phoenix and the
Phoenix IDA's Small Business
Relief Grants

City of Yuma COVID-19 Small
Business Grant Relief Program

Maricopa County Relief Grants

Phoenix Microbusiness
Resiliency Grants

Phoenix Restaurant
Restart Resiliency Grants

Surprise Small Business
Relief Grants

WE ARE

resilient.

JASON GILLETTE AND REAP ACTIVATE GIVING NETWORK

Intersection of Social Justice, Equity, and COVID-19

The COVID-19 crisis revealed powerful and painful examples of racial inequity. Due to these persistent inequities, Native American, Latinx, and Black communities faced higher infection and death rates across the nation.

When ACF fundholder Jason Gillette saw the national data, he knew exactly where to begin. Through his involvement with the Real Engagement through Active Philanthropy (REAP) giving circle, Jason was familiar with local nonprofit organizations that have been working for years to address historical inequities in healthcare.

Jason began by reaching out to other ACF fundholders and giving circle members. This network of funders yielded \$40,000 in collaborative grants from the Black Philanthropy Initiative, REAP, the African American Women's Giving and Empowerment Circle, and fundholders representing the Black Legacy Endowed Fund, the Jean and Betty Fairfax Memorial Fund, the Jamir and Racquel Miller Family Foundation, and the Alice Halyard Robinson Family Foundation.

The grants went to three Black-led organizations that serve, care for, and inspire Black Arizonans, helping them respond to a sudden increase in demand for services including food delivery, COVID-19 testing, and education for small businesses on how to operate safely.

In addition to these collaborative grants, this funding network mobilized another \$30,000 for COVID-19 relief through individual donations and grants. Fueled by generosity, these grants serve as an example for other donors who are ready for change, underscoring the importance of identifying and supporting Black-led organizations to better understand community needs.

**Grants supported
these Black-led
organizations:**

*Black Nurses
Association of
Greater Phoenix*

*Black Family and
Child Services
of Arizona*

*Family Tree
Healthcare*

DIVERSITY, EQUITY,
AND INCLUSION
IS ONE OF OUR
KEY INITIATIVES



WE HAVE

hope.

ARIZONA APPAREL FOUNDATION SHIFTS TO PPE PRODUCTION

Nonprofit response to COVID-19

Through quick action and unbound empathy, our local nonprofits have stepped up in ways that many never imagined possible. The Fashion And Business Resource Innovation Center (FABRIC) and its nonprofit component Arizona Apparel Foundation did exactly that. After hearing about the shortage of personal protective equipment (PPE) across the state, FABRIC began brainstorming ways they could produce necessary gear for healthcare professionals taking care of COVID-19 patients.

This required a major pivot from normal operations. Previously, FABRIC offered local design, business, and manufacturing resources to apparel entrepreneurs. But the community has always been at the heart of FABRIC's goals, so the team started researching FDA and CDC standards for designing and producing Level 2 and 3 reusable isolation gowns. These gowns are used by healthcare professionals working on the front lines and can be washed and worn 100 times.

The Arizona Apparel Foundation received an \$8,500 grant award from ACF's Arizona COVID-19 Community Response Fund and an additional \$25,000 from the Pakis Family Foundation, an ACF supporting organization, to support increased manufacturing and operations costs.

By July, FABRIC had produced 100,000 gowns, all while tackling FDA certification, limited source material availability, and new safety protocols to protect staff. The team at FABRIC prevailed over these challenges, thanks to their strong sense of duty to protect Arizona's healthcare workers. Stories like this one highlight the incredible, invaluable services offered by community nonprofits. When we find ourselves in crisis, nonprofits rise to the occasion to provide solutions, services, and hope.



ENVIRONMENT &
SUSTAINABILITY
IS A FOCUS OF OUR
PHILANTHROPIC
AGENDA

*FABRIC's
innovative efforts
not only support
community
health, but also
offer a more
environmentally
sustainable option.
100,000 reusable
gowns are
equivalent to
10 million
disposable gowns.*

*An essential worker at HonorHealth
Scottsdale Shea Medical Center • July 2020
RN case manager Leslie Mohr documents the
personal protective equipment she must wear
when preparing patients for hospital discharge.
Photo courtesy of Leslie Mohr*

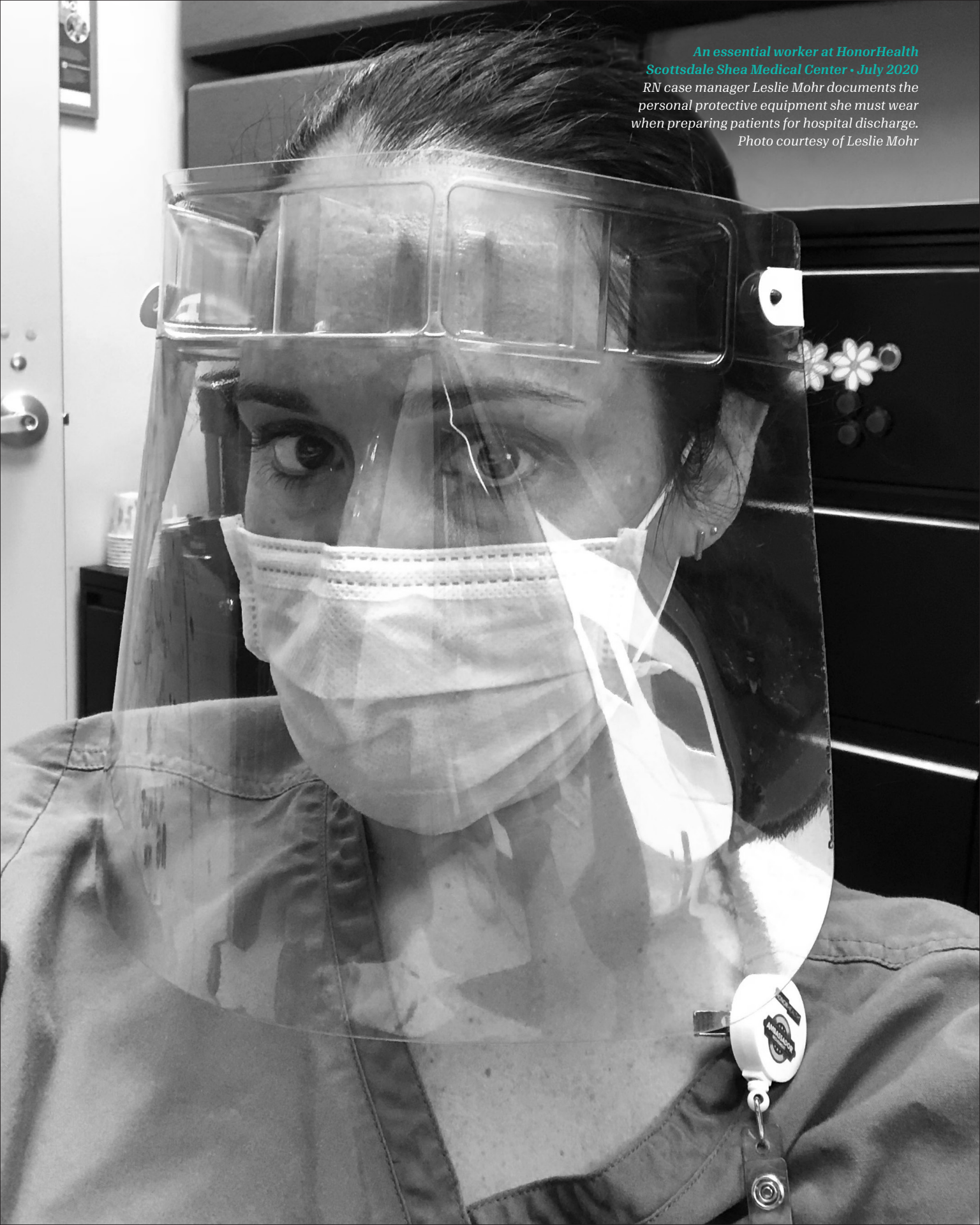

COVID-19 GRANTEES

The following nonprofit organizations received immediate relief grants from the community response funds established at ACF during the COVID-19 pandemic.

Grantees that received funding after July 2020 may not be listed.

ARIZONA COVID-19 COMMUNITY RESPONSE FUND

A Better Way
A New Leaf
Abide Maternity Home
Abounding Service Inc.
About Care, Inc.
ABT Performing Arts Association
Activate Food Arizona
Adult Literacy Plus of Southwest Arizona
Advancing Communities Foundation
Against Abuse, Inc.
Agnes Centers for Domestic Solutions
AGUILA Youth Leadership Institute Inc.
Aim Right Ministries
Ajo Center for Sustainable Agriculture
Alice Cooper's Solid Rock Teen Centers
All About Animals Rescue Inc
All Faith Community Services
All Sports Foundation Inc.
ALS Association Arizona Chapter
Alwun House Foundation
Alzheimer's Association - Desert Southwest Chapter - Southern AZ
Amanda Hope Rainbow Angels
America Freedom Paws
American Cancer Society-Phoenix
American Heart Association, Inc.
American Legion Mathew B. Juan Post 35
Amistad Y Salud Clinica Amistad
Amphitheater Public Schools Foundation
Anchor House
Animal Loving Friends
Animal Town Sanctuary
Anytown Leadership Program
Apollo Foundation, Inc.
Arete Preparatory Academy
Arizona Advocates for Ex-Offenders
Arizona Animal Welfare League and SPCA
Arizona Anti-Trafficking Network
Arizona Apparel Foundation
Arizona Cancer Foundation for Children
Arizona Center for Afterschool Excellence
Arizona Center for Empowerment
Arizona Center for Youth Resources
Arizona Centers for Comprehensive Education and Life-Skill - Metro Campus
Arizona Coalition To End Sexual and Domestic Violence
Arizona Community Health Workers Association
Arizona Developmental Services

Arizona Ecumenical Council dba
Arizona Faith Network
Arizona Friends of Foster Children Foundation
Arizona Friends of the Homeless
Arizona Helping Hands
Arizona Hemophilia Association
Arizona Housing Development Corporation
Arizona Housing, Inc.
Arizona Humane Society
Arizona Immigrant and Refugee Services
Arizona Interagency Farmworkers Coalition Inc
Arizona Kids THINK Too
Arizona Knowledge Empowerment and Advocacy Group
Arizona Nimbani Kolakeh Association
Arizona Recreation Center for the Handicapped
Arizona Retirement Centers, Inc.
Arizona Science Center
Arizona Spinal Cord Injury Association
Arizona State University Foundation
Arizona Sustainability Alliance
Arizona Trans Youth and Parent Organization
Arizona's Children Association
Arouet Foundation
Assistance League of East Valley
Assistance League of Phoenix
Assistance League Of Tucson
Assistance League of Yuma
Association for Supportive Child Care (ASCC)
Aster Aging Inc.
Aunt Rita's Foundation
AZCEND
Back to School Clothing Drive Association
Ballet Folklorico Ollin Yoliztli
Banner Health Foundation of Arizona
Barrow Neurological Foundation
Be A Leader Foundation
Beacon Group
Benevilla
Better Lives for Soldiers
Beyond the Hurt
Beyond the Veil Global Ministries
Big Brothers Big Sisters of Central Arizona
Billy's Place Inc.
Bisbee Coalition for the Homeless
Bisbee Community Y
Black Family & Child Services
Black Mother's Forum, Inc.
Bloom365
BMW Ministries
Bootstraps to Share of Tucson, Inc.

Boys & Girls Club of Casa Grande
Boys & Girls Club of Central Arizona
Boys & Girls Club of Round Valley
Boys & Girls Club of Sierra Vista
Boys & Girls Clubs of East Valley - Metro Phoenix
Boys and Girls Club of the Colorado River
Boys Hope Girls Hope of Arizona
Boys to Men of Greater Phoenix
Boys to Men Tucson
Brain Injury Alliance Of Arizona
Bread of Life Missions, Inc.
Bridging AZ Furniture Bank, Inc.
Brighter Way Institute
Bring Change 2 Mind
Broadway Baptist Missionary Church
Building Homes for Heroes
Bullhead City Meals on Wheels
Called to Love
Calvary Chapel New Day Food Pantry
Cancer Support Community - Arizona
Career Connectors Network
Caring Hearts Food Ministry, Inc.
Casa de Los Ninos
CASE (Central Arizonans for a Sustainable Economy)
Catholic Charities Community Services, Inc.
Centers for Habilitation/TCH
Central Arizona Shelter Services (CASS)
Central Arts Alliance
Chandler CARE Center
Chandler Cultural Foundation
Chandler Education Foundation
Chandler Gilbert ARC
Chandler Youth Theatre
Chicanos Por La Causa
Child & Family Services of Yuma, Inc.
Child Crisis Arizona
Chiricahua Community Health Center, Inc.
Christian Care Foundation
Christian Care Mesa III, Inc.
Christian Care Tucson, Inc.
Christian Hope Ministries International Church
Chrysalis Shelters for Victims of Domestic Violence, Inc.
Church On The Street
Circle the City
City Help Inc. of Phoenix
Civitan Foundation, Inc.
Coalition for Compassion and Justice
Coalition of Blacks Against Breast Cancer
Cochise Serving Veterans

Colorado River Regional Crisis Shelter, Inc	Father Matters	Hope And A Future, Inc.
Comite De Bien Estar, Inc.	FIBCO Family Services	Hope Community Services
Community Alliance Against Family Abuse	First Institutional Baptist Church	Hope Lives - Vive la Esperanza
Community Options, Inc.	Flagstaff Alano Club Inc.	Hope Women's Center
Community Presbyterian Child Learning Center	Flagstaff Family Food Center:	HOPE, Inc. (Helping Ourselves
Compassion Connect Arizona	Food Bank and Kitchen	Pursue Enrichment)
Corbin's Legacy	Flagstaff Medical Center	Hope's Crossing
Cortney's Place	Flagstaff Shelter Services, Inc.	Horizon Health and Wellness
Covenant Home School Resource Center	Florence Crittenton Services of AZ	Hospice of the Valley
Coyote TaskForce, Inc.	Florence Immigrant & Refugee	House of Refuge
Creciendo Unidos Growing Together	Rights Project, Inc.	House of Refuge Sunnyslope
Creek Valley Health Clinic	Food Bank of Tombstone	Housing Authority of Maricopa County
Creighton Community Foundation	Foothills Caring Corps	Housing Solutions of Northern Arizona, Inc.
Crisis Response Network	For the Girls, Inc. DBA I Support the Girls	Human Services Campus
Crossroads Mission	Fort Defiance Indian Hospital Board Inc.	Humane Society of Yuma
Crowd to Community, Inc.	Foster Arizona	I Am You 360
Cultural Coalition	Foundation For Healthy Living dba H.O.P.E	i.d.e.a. Museum
Damion Gosa Memorial Foundation Inc	Mental Health Foundation/H.O.P.E.	ICC Tempe
DeeCilla Comfort Center	Foundation for Senior Living	ICNA Relief Arizona
Deep Within Rehab Center, Inc.	Foundation of Yuma Regional Medical Center	Iglesia Cristiana Amor y Vida Abundante
Defenders of Children	Free Arts for Abused Children of Arizona	Immaculate Conception Church and School
Desert Garden Montessori	Fresh Start New Beginning	Impact One Breast Cancer Foundation
Desert Mission, Inc.	Fresh Start Women's Foundation	Improving Chandler Area Neighborhoods
Desert Rose Sober living	Friends of Camp Verde Library	Inspired By Mona Foundation
Detour Co. Theatre	Friends of Pima Animal Care Center	Integrative Touch For Kids
Devereux Advanced Behavioral Health Arizona	Friends of the Patagonia Library	Interfaith Community Services
Diana Gregory Outreach Services	Friends of the Quartzsite Food Bank	Interfaith Cooperative Ministries
Diaper Bank Of Southern Arizona	Friendship Foundation Inc.	Intermountain Centers for Human Development
Dignity Health Foundation - East Valley	Full Color Movement International	International Raptor and Falconry Center
Dine' C.A.R.E.	FullCircle Program, Inc	International Rescue Committee
Discing4Kids Inc.	Furnishing Dignity	Iranian American Society of Arizona
Diversity Leadership Alliance	Future for Kids	Jaxs Transitional Homes, Inc.
Don't be a Chump! Check for a Lump!	Future Forward Foundation, Inc. [3F]	Jayla's Community Outreach Center
Down Syndrome Network	Future Stars, Inc	Jewish Family & Children's Services
DreamSpring	Gene Lewis Boxing Club and Youth Center	JobPath, Inc.
Duet Partners In Health & Aging, Inc.	Generation Justice	Joni & Friends Arizona
Dysart Community Center	Genesis Project	Joshua Tree Feeding Program
Eagle Pathway	Gilbert Education Foundation	Junior Achievement of Arizona, Inc.
East Santa Cruz County Community Food Bank	Girl Scouts-Arizona Cactus-Pine Council, Inc.	Justa Center
East Valley Jewish CC	Glen Canyon Conservancy	Kaity's Way
Easter Seals Blake Foundation	Gods Way Of Living For Life, Inc.	Keep Phoenix Beautiful
Ebenezer Church - PHX	Greater Tucson Fire Foundation (GTFF)	Keogh Health Connection
Echo of the Sentinel Church	Greater Vail Community Resources	Kids Can Succeed
Echoing Hope Ranch	Habitat for Humanity of Northern Arizona	Kingman Junior Rodeo Association
Educational Enrichment Foundation	HandsOn Greater Phoenix	Kitchen On The Street Inc.
El Rio Health Center Foundation	Harvest Compassion Center Phoenix & Maryvale	Kivel Campus of Care
Emerge Center Against Domestic Abuse	Haven Totes, Inc.	Kivel Manor
Empowerment Systems Inc	Health World of Scottsdale, Ltd.	La Frontera Arizona - La Frontera Partners, Inc.
End Alz Association	Healthy Bisbee, Inc.	Labor's Community Service Agency
Equality Arizona (Arizona Human	Heart for the City	Legal Services for Prisoners With Children/
Rights Foundation)	Heartwood Montessori	Network on Women in Prison
Esperanca, Inc.	Helen's Hope Chest	Liberian Association of Arizona
ESPIRITU Community	Helping Families In Need	Lifeline Assistance Dogs, Inc.
Development Corporation	Helping Hands for Freedom	Lifeology AZ, Inc
Every Kid Counts, Inc.	Helping Hands for Single Moms	Lift me Up Inc.
Eve's Place	Heritage Park Zoological Sanctuary	Lights, Camera, Discover
Expect More Arizona	Higher Grounds A Resource Center	Lions Camp Tatiyee, Inc.
F O R Maricopa Inc.	Home Fur Good Animal Rescue and Placement	Lisa Schexneider Ministries
Family of God Ministry	Homeless Youth Connection	Live and Learn Program
Family Promise of Greater Phoenix	Homeward Bound	Living Hope Cancer Foundation
Family Tree Healthcare International	HonorHealth Foundation	Local First Arizona Foundation
Fans Across America Charitable Foundation	Hoops House	Lost Our Home Pet Rescue

Low Cost Spay Neuter Foundation	New Horizon Institute	Pima County Community Land Trust
Lowell Observatory	New Horizon Youth Homes, Inc.	Pima Paws For Life
Lutheran Social Services of the Southwest	New Life Center	Pinal Hispanic Council
Madre Tierra Foundation	New Pathways for Youth	Pinetop-Lakeside Senior Center
Maggie's Place	No More Deaths/ No Mas Muertes	Pinnacle Prevention
Manzanita Outreach	NorthBridge College Success Program	Planned Parenthood Arizona, Inc.
Marana Health Center, Inc.	Northeast Arizona Family Resource Center Inc	Poder In Action
(dba MHC Healthcare)	Northern Arizona Volunteer Medical Corp	Power Paws Assistance Dogs, Inc.
Marc Community Resources, Inc.	Northland Cares	Pregnancy Care Center of Chandler Inc.
Maricopa Community Colleges Foundation	Northland Hospice & Palliative Care	Pregnancy Resource Clinic of Arizona
Maricopa County Regional School District	Northwest Valley Connect	Prescott Area Shelter Services
Maricopa Trail And Park Foundation	Not My Kid, Inc.	Prescott Community Cupboard Food Bank Inc.
Matthew's Crossing Food Bank	Nurse Family Partnership	Prescott Farmers Market, Inc.
McDowell Sonoran Conservancy	Oakwood Creative Care	Prescott Meals on Wheels
Medicare Health Benefits	Oasis World Outreach Ministries	Prescott YMCA
Community Resource Center	Old Pueblo Community Services	Project Aware
Mental Health America of Arizona	Old Town Mission	Project C.U.R.E.
Mental Health Guild	One Hundred Angels	Project Rising Hope
Mentally Ill Kids In Distress	one•n•ten	PROJECTIKIS Kind Initiative Kids Shoes
MentorKids USA	Onward Hope, Inc.	Promise Arizona
Mercy Housing Southwest	Open Hands Outreach Program	Prophetic Vision Ministries
Mesa United Way	Operation Enduring Gratitude	PSA Behavioral Health Agency
Mi Familia Vota Education Fund	Operation Homefront, Inc	Pueblo Housing and Community Development
Midwest Food Bank	Ophelia's Place	Puente Human Rights Movement
Military Assistance Mission Inc.	Orchard Community Learning Service	Quality Connections
Million Dollar Teacher Project	Oro Valley United Church of Christ	Rage for Charity (DBA Generation Change)
Mission of Mercy, Inc.	Our Family Services Inc.	Raising Special Kids, Inc.
Mitchell Swaback Charities Inc/	Our Neighbor's Farm & Pantry	Ramah Full Gospel Church
Harvest Compassion Center	Over The Rainbow Butterfly Garden	Read Better Be Better
Mobile Meals of Southern Arizona	Paa Qavi Incorporated	Ready Set Go Foundation
Mom's Pantry	Pal Experiences Inc	Rebuilding Together Valley of the Sun
Money Management International, Inc. (MMI)	Parent Aid-Child Abuse Prevention Center	Red Feather Development Group
Monks of The Way	Parker Senior Center Committee	Refugees and Immigrants Community
More Than A Bed	Partnership With Native Americans	for Empowerment
Morning Star Helping Hands	Pascua Yaqui Tribe Charitable Organization	Resurrection Street Ministry, Inc.
Mother's Grace	Pathway to Work	Rez Refuge
Mountain Park Health Center	Paws Patrol, Inc	Ronald McDonald House Charities of
Move For Hunger	Payson Senior Center, Inc.	Central and Northern Arizona
Muscular Dystrophy Association-AZ	Paz De Cristo Community Center	Roosevelt School District #66
Musicians On Call	Peace Love Hope Foundation	Rooted Community Acupuncture
My Hope Bag	Peer Solutions, Inc.	Rosie's House: A Music Academy for Children
My360Project	Pendergast Elementary School Foundation	RPH Ministries
Nalwoodi Denzhone Community	People Who Care	Ryan House
National Advocacy & Training Network	Petey's Playground	S.E.E. 4 Vets
National Center for Youth Law	Pets In Need Action League (dba P.I.N.A.L.)	Sahuarita Food Bank
National Church Residences Foundation	PFLAG-Phoenix	San Carlos Apache Tribe
National Indian Education Association	Phenomenal Women Empowerment	Save the Family Foundation
National Kidney Foundation of Arizona	Network, Inc	Saving Amy
National Ovarian Cancer Coalition	Phoenix Allies for Community Health (PACH)	Saving One Life
Inc (Phoenix Chapter)	Phoenix Cancer Support Network	School Connect
Native American Advancement Foundation	Phoenix Children's Hospital Foundation	School of Architecture at Taliesin
Native American Community Health Center, Inc.	Phoenix Indian Center	SCOSIC operating Meals of Joy
Native American Connections, Inc.	Phoenix Law Enforcement Association Charities	Scott Foundation
Native American Fatherhood	Phoenix Legal Action Network	Scottsdale Community Partners
& Families Association	Phoenix Pride Incorporated	Seeds for Autism
Native Music Coalition	Phoenix Public Library Foundation	Senior Citizens of Patagonia, Inc.
Native Partnership for Housing, Inc.	Phoenix Rescue Mission	Seniors Personal Assistance Corporation
Neeleys Chronic Joy Foundation	Phoenix Theatre, Inc.	Sewa International
Neighborhood Ministries, Inc.	Phoenix Zoo	Shoebox Ministry
Neighborhood Outreach Access to Health	Phxca - Phoenix Community Acupuncture	Shot in the Dark
Neighbors Who Care, Inc.	Picasso Education	Silver Lining Riding
New Empowerment for Refugees Inc.	Pilgrim Rest Baptist Church	Sister Jose Women's Center

Skye's the Limit Foundation
 Smart Schools, Inc
 Sober Apartment Living Co.
 Society of St. Vincent de Paul - Phoenix
 Society of St. Vincent de Paul Immaculate
 Conception Conference
 Sojourner Center
 Soldier's Best Friend
 Somali American United Council
 Sonoran Prevention Works
 SOUNDS Academy
 South Eastern Arizona Community
 Unique Services
 Southern Arizona Aids Foundation
 Southern Arizona Gender Alliance
 Southern Arizona Legal Aid, Inc.
 Southern Arizona Network for Down Syndrome
 Southern Yavapai Fire Department
 Southwest Autism Research & Resource Center
 Southwest Center for HIV/AIDS, Inc.
 Southwest College of Naturopathic
 Medicine & Health Sciences
 Southwest Human Development, Inc.
 St. Francis in the Foothills United
 Methodist Church
 St. Joseph the Worker
 St. Lukes In The Desert Inc.
 St. Mary's Food Bank Alliance
 St. Patrick's Catholic Community Church
 St. Vincent de Paul, Queen of Peace Conference
 Stardust Non-Profit Building Supplies
 State of Black Arizona
 Stepping Stones Agencies
 Stuck Community Acupuncture
 StudentsCare
 Sun City Meals on Wheels
 Supporting Early Education &
 Development (SEED)
 Tamar House Phoenix; DBA Helping
 The Homeless
 Technical Assistance Partnership of Arizona
 Tempe Community Action Agency
 The Arc of Tempe
 The Arizona Pet Project
 The Be Kind People Project Foundation
 The Church At Sunsites
 The Circle of Page
 The Citadel Of Praise Christian Church
 The Club for Youth
 The Delia Foundation
 The Detour Program Inc.
 The Doctors That Care
 The Fortitude Now Foundation
 The Global Orphan Project
 The Healing Journey Inc.
 The Hopi Foundation
 The JEM Foundation
 The Launch Pad Teen Center
 The Nagi Foundation
 The Neighborhood Christian Clinic
 The Opportunity Tree
 The Primavera Foundation, Inc.

The Salvation Army - Southwest Division
 Threaded Together
 Thriving
 TigerMountain Foundation
 Time Out, Inc.
 TMM Family Services
 Tohdenasshai Committee Against
 Family Abuse, Inc.
 Tolleson Elementary School District
 Torah Day School of Phoenix
 Transitional Living Communities
 Treasures 4 Teachers, Inc.
 Tuba City Regional Health Care Corporation
 Tucson Children's Museum
 Tucson Regional Ballet
 UMOM New Day Centers
 Unified Progress International Education, Inc.
 United Food Bank
 United States Veterans Initiative - Prescott
 United Way of Yuma County
 University of Arizona Foundation
 University of California San
 Francisco - HEAL Initiative
 Unlimited Potential
 Upward For Children And Families
 USO - Arizona
 Valedictorian Project, Inc.
 Valjean Society, Inc
 Valle del Sol, Inc.
 Valley of the Sun Jewish Community Center
 Valley of the Sun YMCA
 Valley View Community Food Bank
 VALLEYLIFE
 Valleywise Health Foundation
 Verde Valley Caregivers Coalition
 Verde Valley Fire District
 Verde Valley Habitat for Humanity
 Verde Valley Sanctuary, Inc.
 Verde Valley Senior Citizens Association, Inc.
 Veterans Furniture Center
 Veterans Medical Leadership Council
 VETERANS UNITED ARIZONA
 Village 360
 Vivre
 Waste Not, Inc.
 We Care for Animals
 We Steel Rise
 WHEAT (World Hunger
 Ecumenical AZ Taskforce)
 Whittier PTO
 Wiggled Out, Inc
 Will2Walk Foundation
 Willow Bend Environmental Education Center
 Winged Hope Family Advocacy Foundation Inc
 Women's Economic Institute, Inc.
 Women's Health Innovations of Arizona
 Year Up Inc.
 Young Life-Phoenix Central
 Young Writers Foundation
 Youth on Their Own
 Yuma Community Food Bank
 Yuma Private Industry Council Inc.

YWCA of Metropolitan Phoenix
 Zuri's Circle

[COCHISE/SOUTHEAST AZ COVID-19 COMMUNITY RESPONSE FUND](#)

Alcoholism Council of Cochise County/
 Verhelst Recovery House
 Bisbee Coalition for the Homeless
 Bisbee Community Y
 Central School Project, Inc.
 Chiricahua Community Health Center, Inc.
 Cochise Serving Veterans
 Desert Rose Sober living
 Douglas ARC
 East Santa Cruz County Community Food Bank
 Family Healthcare Amigos
 Haven Totes, Inc.
 Homicide Survivors, Inc.
 Hoops House
 HOPE, Inc. (Helping Ourselves
 Pursue Enrichment)
 I Am You 360
 Mental Health Resources, Inc.
 Owl & Panther
 Patagonia Youth Enrichment Center
 Senior Citizens of Patagonia, Inc.
 Thriving
 Whisper's Sanctuary
 Willcox Community Food Pantry

[FLAGSTAFF/NORTHERN AZ COVID-19 COMMUNITY RESPONSE FUND](#)

Abide Maternity Home
 Alpine Community Theater
 Artists' Coalition of Flagstaff
 Ballet Folklórico de Colores
 Big Brothers Big Sisters of Flagstaff
 Boys and Girls Club of the Colorado River
 Bullhead City Meals on Wheels
 Camp Verde Marshal's Office
 Canyon Movement Company, Inc.
 Capoeira Amizade Flagstaff
 Coconino County Sheriff's Search and Rescue
 Coconino Humane Association
 Ferox Wildlife Foundation
 Flagstaff Alano Club Inc.
 Flagstaff Arts Council
 Flagstaff Family Food Center:
 Food Bank and Kitchen
 Flagstaff Medical Center
 Flagstaff Shakespeare Festival
 Flagstaff Shelter Services, Inc.
 Flagstaff Symphony Orchestra
 Flagstaff Youth Riders, Inc
 Grand Canyon Food Pantry, Inc.
 Habitat for Humanity of Northern Arizona
 High Country Humane
 Horses Heroes and Hope Inc.
 Housing Solutions of Northern Arizona, Inc.
 Hozhoni Foundation, Inc.

Kachina Peaks Avalanche Center
 Low Income Student Aid, Inc. (LISA)
 Lowell Observatory
 Native Americans for Community Action, Inc.
 Northeast Arizona Family Resource Center Inc
 Northern Arizona Volunteer Medical Corp
 Northland Cares
 Northland Family Help Center
 Northland Hospice & Palliative Care
 Over The Rainbow Butterfly Garden
 Pinetop-Lakeside Senior Center
 Prescott Area Shelter Services
 Prescott Meals on Wheels
 Quality Connections
 Red Feather Development Group
 River Cities United Way
 Salvation Army - Flagstaff
 Stuck Community Acupuncture
 Sunshine Rescue Mission - Hope Cottage
 The Arboretum at Flagstaff
 The Circle of Page
 The Club for Youth
 Theatrikos Theatre Company
 Think Jesus Fellowship Inc
 Threaded Together
 Tohdenasshai Committee Against
 Family Abuse, Inc.
 Toley Ranz Foundation
 Tuba City Regional Health Care Corporation
 Tynkertopia, Inc.
 Verde Valley Fire District

**GRAHAM/GREENLEE COVID-19
 COMMUNITY RESPONSE FUND**

HOPE, Inc. (Helping Ourselves
 Pursue Enrichment)
 Mt. Graham Safe House, Inc.
 Nalwoodi Denzhone Community
 San Carlos Apache Tribe
 South Eastern Arizona Community
 Unique Services

**SEDONA/VERDE VALLEY COVID-19
 COMMUNITY RESPONSE FUND**

Humane Society of Sedona
 Low Income Student Aid, Inc. (LISA)
 Madre Tierra Foundation
 Manzanita Outreach
 Old Town Mission
 Precious Stones Preschool
 Project Rising Hope
 Sedona Community Food Bank
 Sedona International City of Peace
 Sedona Oak Creek Unified School District
 Sedona Public Library
 Society of St. Vincent de Paul Immaculate
 Conception Conference
 Verde Valley Caregivers Coalition
 Verde Valley Fire District
 Verde Valley First Books

Verde Valley Habitat for Humanity
 Verde Valley Humane Society
 Verde Valley Sanctuary, Inc.
 Verde Valley Senior Citizens Association, Inc.

**YAVAPAI COUNTY COVID-19
 COMMUNITY RESPONSE FUND**

AARF Animal Rescue & Sanctuary
 Bethanys Gait Inc
 Boys & Girls Club of Central Arizona
 Bread of Life Missions, Inc.
 Calvary Chapel New Day Food Pantry
 Chapel Rock
 Coalition for Compassion and Justice
 Firefighter Angel Foundation
 Friends of Camp Verde Library
 Heritage Park Zoological Sanctuary
 Horses with H.E.A.R.T., Inc.
 Leg Up Scholarship Fund dba Leg UP Therapy
 Mountain Artists Guild
 People Who Care
 Petey's Playground
 Prescott Area Shelter Services
 Prescott Center for the Arts
 Prescott Community Cupboard Food Bank Inc.
 Prescott Farmers Market, Inc.
 Prescott Meals on Wheels
 Prescott YMCA
 Project Aware
 PUSD Education Foundation
 Revival Fire Ministries Church
 Sharlot Hall Museum
 Southern Yavapai Fire Department
 Stepping Stones Agencies
 The Launch Pad Teen Center
 The Museum of Indigenous People
 United States Veterans Initiative - Prescott
 Yarnell Community Center
 Yarnell Fire Auxiliary
 Yavapai Big Brothers Big Sisters

**YUMA/WESTERN AZ COVID-19
 COMMUNITY RESPONSE FUND**

Adult Literacy Plus of Southwest Arizona
 Assistance League of Yuma
 Boys and Girls Club of the Colorado River
 Child & Family Services of Yuma, Inc.
 Foundation of Yuma Regional Medical Center
 Hospice of Yuma
 Humane Society of Yuma
 Immaculate Conception Church and School
 Kingman Junior Rodeo Association
 Refinery Church DBA Connect Church
 Society of St. Vincent de Paul, St Francis
 of Assisi, Yuma Conference
 The Healing Journey Inc.
 Yuma Community Food Bank
 Yuma Private Industry Council Inc.

WE ARE
together.

*Hitting home in Lower Moencopi Village,
Hopi Nation • June 2020*

*Over 30 percent of the homes on the
Navajo and Hopi Nations do not have
indoor plumbing; providing a means to
help families maintain essential handwashing
is a simple strategy for staying healthy.*

Photo courtesy of Red Feather Development Group



Arizona's communities range from border towns, cities, reservations, rural expanses, and everything in between. COVID-19 impacted each community differently, but we came together to address our unique needs under a common goal.

ACF OF COCHISE

In southeast Arizona, minimal federal funding was made available to protect individuals residing in sober living homes from eviction or job loss amid the COVID-19 pandemic. Sober living home residents often have unstable incomes, limited housing protections, and are more likely to contract infectious and chronic diseases.

Sober living homes across Cochise County have borne substantial financial burdens in order to maintain their service to the community. A large portion of each home's income is generated through residents' rent money, which is frequently obtained through job-matching programs. Hiring for such jobs has halted, and many of those who held jobs at the onset of the pandemic have since lost them.

ACF of Cochise provided financial support to three sober living organizations to cover operating expenses: Verhelst Recovery House, Desert Rose Sober Living, and Hoops House. While each serve different subsets of those struggling with addiction, all three organizations play a vital role in ensuring residents have shelter, daily structure, and a sense of community, all of which are more important now than ever before.

COVID-19 Response:*

GRANTS

22

GRANTED

\$103,500

ACF OF FLAGSTAFF

In Flagstaff and northern Arizona, access to affordable housing is an ongoing challenge. The expansion of university housing and short-term vacation rentals have made the City of Flagstaff one of the most expensive places to live in all of Arizona.

Before COVID-19 hit, ACF of Flagstaff established the Northern Arizona Housing Fund to match dollar-for-dollar contributions and collect donations from buyers and sellers in Coconino County. ACF of Flagstaff is one of many local organizations and coalitions that have been working to help those experiencing homelessness and ensure low-income rentals are available to vulnerable communities. But no one could prepare these groups for the impact COVID-19 has had on their ability to continue providing essential services or the influx of those in need.

In response to this compounding crisis, ACF of Flagstaff provided immediate relief funding to local organizations including Catholic Charities, Flagstaff Shelter Services, Housing Solutions of Northern Arizona, and the Salvation Army. Each organization serves a different mission, supporting a variety of programs for the individuals and families in the Flagstaff community who rely on affordable housing options.

COVID-19 Response:*

GRANTS

64

GRANTED

\$268,874

COMMUNITY GRANTMAKING

18 totaling \$209,400

ACF OF THE GILA VALLEY

In Graham and Greenlee counties, residents felt the adverse effects of isolation when the COVID-19 pandemic forced many to shelter at home. This feeling was even more acute for the San Carlos Apache people, nearly 50% of whom live below the poverty line.

The San Carlos Apache Tribe Wellness Center, the only outpatient facility on the reservation, provides behavioral health services to the San Carlos Apache Nation, which is comprised of nearly 17,000 registered members spanning Graham, Gila, and Pinal counties.

The Wellness Center responded to the effects of isolation through a project rooted in something crucial to San Carlos Apache culture: storytelling. *The Warriors and Eagles – Connection through Storytelling* project, funded by ACF of the Gila Valley, invited 100 San Carlos Apache families to share stories to be aired on the local radio station and YouTube. Storytellers also provided activities that encouraged physical activity, creativity, and personal skill development for listeners.

"This project will impact the physical and mental health of our population by helping us remain in relationship with each other and provide behavioral health services in a safe environment," said Dr. Laura Jane Murphy, Psychologist with the San Carlos Apache Tribe Wellness Center.

COVID-19 Response:*

GRANTS

5

GRANTED

\$22,500

“Your funding allowed us to scale up quickly, and respond to some of the hardest hit, lowest resourced areas of the country with badly needed protective supplies, an effort that helps protect workers and slows the spread of COVID-19.”

MOLLY BROWN, MPH

Northern Arizona Volunteer Medical Corp

ACF OF SEDONA

In Sedona and the Verde Valley, accessing healthy food is an ongoing challenge for many residents. Manzanita Outreach is one of the fastest growing food assistance providers in the area. Prior to the pandemic, Manzanita Outreach was serving around 1,500 households per month. In May 2020, they served nearly 6,500 households.

As a mobile outreach organization built on community relationships, Manzanita Outreach delivers food to remote communities via drive-thru food sharing events, senior and emergency food boxes, and home delivery and sustenance assistance programs. Partnerships with the Yavapai County Red Cross, Prescott Salvation Army, and Department of Emergency and Military Affairs enabled the organization to scale at the onset of COVID-19.

Funding from ACF of Sedona and ACF of Yavapai County helped Manzanita Outreach move to an exclusively contactless format, hire part-time staff to expand food-packing capacity, and implement the Farmers to Families Food Box Program. This program delivers free pre-packaged boxes with fresh produce and dairy to families in rural communities throughout northern Arizona.

COVID-19 Response:*

GRANTS

26

GRANTED

\$200,050

ACF OF YAVAPAI COUNTY

In Yavapai County, many community members seek ways to help during a time of crisis, and the COVID-19 pandemic has been no different. But understanding how to make the greatest impact with what you have to give is complicated in the best of times and made more unclear when immediate relief is needed—especially when the crisis is widespread and complex.

Tom Polk, a Trustee of the Margaret T. Morris Foundation, cares deeply for the Prescott community. Even after years of working with local nonprofits, Tom continues to lean on ACF of Yavapai County because of its understanding of the community as a whole. So when the pandemic hit, he was one of the first to donate to ACF of Yavapai County's COVID-19 matching fund. This was not Tom's first time turning to ACF of Yavapai County during a crisis; he was also one of the first to donate following the Yarnell Hill Fire in 2013.

"[ACF of Yavapai County is] inherently good at accumulating resources from donations and matching grants, seeing the 'big picture' of community needs, and then sharing information and resources," said Tom. "We will get through this crisis, and the next, through the strength of our citizens, businesses, and nonprofits, and ACF will always play a vital role."

COVID-19 Response:*

GRANTS

39

GRANTED

\$180,327

ADVISED GRANTS

5 totaling \$63,000

ACF OF YUMA

In Yuma and western Arizona, agriculture plays a critical role in communities large and small. Although most counties do not report COVID-19 cases by occupation, farmworkers may be some of the least protected essential workers in the country. These workers, exposed to extreme environmental conditions like 100+ degree weather, dust, and pollution, have likely been disproportionately impacted by the pandemic.

The Arizona Interagency Farmworkers Coalition works to protect the people who put food on our tables. ACF of Yuma granted \$15,000 to the coalition to distribute PPE for 2,500 agriculture and farming industry workers in Yuma County. Additional funding supplied other essentials including water bottles, hand sanitizer, and printed information about the virus in both English and Spanish.

"During the COVID-19 pandemic, there is more exploitation and fewer services available to the very people who allow us to have extremely cheap fruits and vegetables on our tables," said Fernie Quiroz, Executive Director of Arizona Interagency Farmworkers Coalition. "While [workers] have always faced difficult issues regarding work conditions, COVID-19 has exacerbated many of them."

COVID-19 Response:*

GRANTS

14

GRANTED

\$145,500

ADVISED GRANTS

3 totaling \$36,000

* Figures shown represent grants from regional community response funds only, through July 2020.

Masked noise at the Orpheum Theater • July 2020

A hush falls over downtown Flagstaff during a mandated shutdown of non-essential businesses and event venues.

Photo by Jon Balinkie/Camerawerks



WE WILL **adapt.**

Endowed funds played a key role in providing flexible, discretionary grant dollars that could be deployed to communities and organizations that needed it most during the pandemic. Legacy donors' intentions were honored by supporting their charitable interests while responding to an unprecedented crisis.

THE POWER OF ENDOWMENT DURING A PANDEMIC

Victor and Katherine Piccoli Endowment Fund

Established in 2011, the Victor and Katherine Piccoli Endowment Fund has supported a wide range of children's health programs. As COVID-19 forced schools to close across Arizona, ACF was able to provide grant dollars from the fund to organizations, schools, and programs that addressed the health needs of children and families. **This endowment fund was able to honor the intent of Victor and Katherine Piccoli while responding to a crisis that they could not have anticipated during their lifetimes.**

Minnie M. Ross Fund

This endowment fund was established to support hospitals and homes treating those with respiratory diseases, primarily those suffering from tuberculosis-related issues. As research on the COVID-19 virus and its impact on the body's respiratory system became available, ACF was able to honor this intent while providing needed grant funding to local organizations responding to the pandemic. The Minnie M. Ross Fund is held at the California Community Foundation, but since Minnie spent a portion of her life living in Arizona, she wanted to ensure some funding would go to local organizations. **As part of that arrangement, ACF receives a portion of the funds annually to distribute, thus extending the impact of Minnie's wishes in perpetuity.**

How does an endowed fund grow?

An endowed gift is made and invested for long term growth. A portion of the fund is distributed to charitable interests annually, forever. Meanwhile, with prudent investment, the remaining fund balance continues to grow.

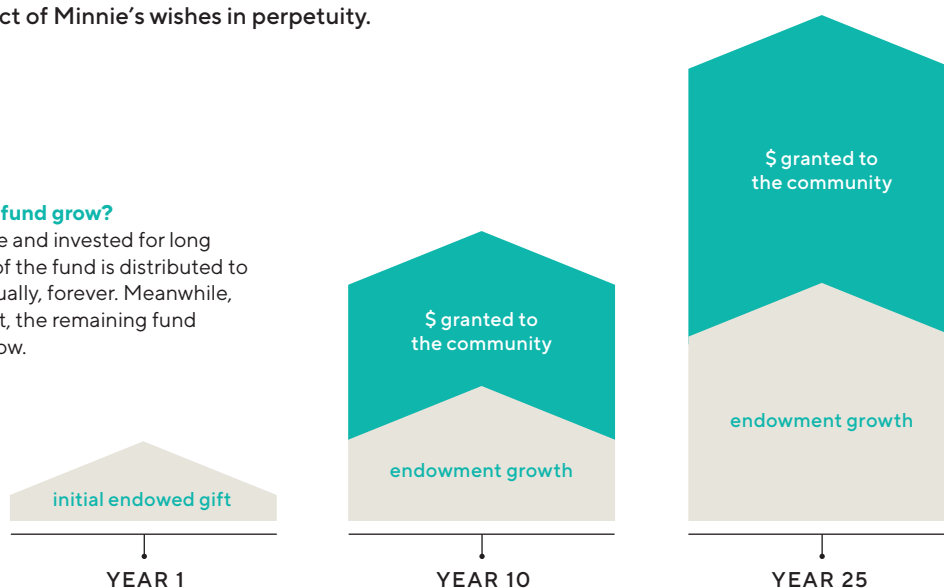

WE FIND

solutions.

WELLIK FOUNDATION PRIORITIZES EDUCATION

Foundations respond to remote learning

The COVID-19 pandemic forced schools to quickly adapt to entirely remote learning. As this sudden shift accelerated the adoption of new technology, educators were faced with the challenge of ensuring all students and teachers had access to equipment and infrastructure to support virtual classrooms.

The Wellik Foundation, an ACF supporting organization that serves Wickenburg, committed over \$320,000 since the beginning of the pandemic to address the immediate and long-term technology needs of local schools. Grants have been distributed to both the Wickenburg public school district and a local private K-12 school. The quick response of the Wellik Foundation board, led by Chair Eileen M. McGuire, made these some of the first COVID-19 grants to be issued through ACF.

Most of the funds will support the Wickenburg Unified School District's *Classroom to Cloud* remote learning initiative. This five-year technology improvement plan will ensure devices and software are available for each of the 1,600 students, infrastructure is in place for internet and device maintenance needs, and technology-related professional development is provided to the district's 200 teachers and staff.

By funding both immediate education needs brought on by the COVID-19 school closures along with an initiative that prepares teachers and students for a post-pandemic digital world, the Wellik Foundation continues to carry out its mission of preserving the unique quality of life in the Wickenburg area.

The Wellik Foundation has supported:
Self-insuring of Chromebooks for WUSD students

WUSD's Classroom to Cloud remote learning initiative

Internet service for 80 Wickenburg households

Immediate technology needs for the Wickenburg Christian Academy



QUALITY EDUCATION
IS A FOCUS OF OUR
PHILANTHROPIC
AGENDA

WE WILL

build.



HEALTH INNOVATIONS IS A FOCUS
OF OUR PHILANTHROPIC AGENDA

*The overall health of our communities
enhances quality of life and takes
many forms.*

GPEC AND PAKIS CENTER LAUNCH TECH CHALLENGE

Corporate response to COVID-19

As many Arizona businesses remained closed in mid-May, the Greater Phoenix Economic Council (GPEC) and ACF's Pakis Center for Business Philanthropy partnered to launch the Greater Phoenix Tech Challenge. Local businesses were invited to pitch ideas on ways to ease the burdens brought on by the pandemic, with the winner receiving a \$50,000 prize. More than 40 nonprofits and early-stage startups based in the greater Phoenix area entered the competition and four finalists were selected to pitch their ideas to a team of judges from StartupAZ, Arizona State University (ASU), and the Pakis Center during a GPEC webinar.

televēda, a health and technology startup associated with ASU's Venture Devils, won the challenge and received the funding from the Pakis Center. televēda's pitch included providing virtual programs, live-streaming games, and wellness classes to nursing home residents in an effort to ease the negative effects of isolation. Isolation has been both a savior and detriment for seniors living in nursing homes during the COVID-19 pandemic. While isolation is especially important to protect this high-risk group, research also shows that loneliness increases the risk of depression, dementia, and even premature death.

The funding helped televēda secure an expanded tech team to support additional programs for nursing home residents across the state. Even before the pandemic hit, the company's mission was to design solutions that alleviate social isolation. Businesses like televēda play a critical role in facilitating human interaction and connection, and the pandemic was a stark reminder of this integral community need.

COVID-19 DONORS

The following companies, foundations, individuals, and families contributed to community response funds established at ACF during the COVID-19 pandemic. We also wish to recognize and thank those who have chosen to remain anonymous.

Donors who made gifts after July 2020 may not be listed.

Gifts made through third-party charitable funds may not be attributed to the donor by name.

ARIZONA COVID-19 COMMUNITY RESPONSE FUND

Mr. A. Lee Lundy Jr.
 ABACA LLC
 Mr. Adam Kinsey
 Mr. Adam Milnor
 Mr. Albert Krueger
 Mr. Albert Romano
 Ms. Aleya Annaton
 Alling Family Fund
 Ms. Amanda de la Iglesia
 AML RightSource, LLC
 Mr. Andrew Cheung
 Mr. Andrew Hedlund
 Ann and Matt Melsheimer Fund
 Mrs. Ann Goodale
 Ms. Ann Tear Thompson
 Ms. Anne Durning
 Ms. Anne S. Tsui
 Mr. Anthony Glinka
 Arizona Public Service Company
 Arlene & Morton Scult Philanthropic Fund
 Arndt Family Charitable Fund
 Mr. Auvie Lee
 Avnet
 AZ Brewery Running Series
 Bank of America Charitable Foundation
 Mrs. Barb Bundy
 Mrs. Barbara A. Broderick and Ms. Marilyn Etch
 Ms. Barbara Benson
 Barney & Barney Foundation
 Mr. Barry Wong
 Becky and Doug Pruitt Family Fund
 Ms. Becky Hall
 Ms. Belen K. Gonzalez
 Mrs. Bethany Pfeister
 Ms. Bette S. Henriques
 BHHS Legacy Foundation
 Dr. and Mrs. Bill Eversman
 Mr. BJ Feller
 Blue Signal
 Brent & Sharon Brodeski
 Mr. Brian Bednar
 Mr and Mrs. Brian D. Mosman
 Mr. Brian Indrelunas
 Burton Family Foundation
 Carlisle Companies
 Carol & John Fox Fund
 Carstens Family Funds

Casey Family Programs
 CCMC
 Centerfirst Consulting, LLC
 Mrs. Christine Morgan
 Mrs. Christine Sutyak
 Mr. Christopher Soto
 City of Phoenix - Industrial Development Authority
 Ms. Constance Boker
 CVS Pharmacy
 Dan and Kathy Grubb Family Foundation
 Dancsok Fund
 Mr. Daniel Curzon
 Mr. Dave Peck
 David and Sharon Miller Fund
 David E. Reese Family Fund
 Mr. David French
 Mr. David Good
 Mr. Dean R. Pedrotti
 Deloitte Services LP
 Denise & Robert Delgado Family Fund
 Dentaquest Partnership for Oral Health Advancement Inc.
 Desert Sage Seminars
 Doctor & Rakers Charitable Fund
 Dolores Miller Charitable Endowment in Memory of Carlyle Miller
 Mr. Donald Bolazina
 Mr. and Mrs. Donald C. Opatrny Jr.
 Mr. Donald W. Pollard and Ms. Dana D. Banks
 Ms. Dorothy Ward
 Mr. and Mrs. Edward Goff
 Mr. Edward Mackay
 Ms. Emily Gilbreth
 Ms. Emily LeClaire
 Mr. Eric Nystrom
 Erma Bombeck Memorial Fund
 Esque Family Fund
 Mr. Forest Brown
 Mr. Frank DiMichale
 Mr. Frank Romano
 Mr. and Mrs. Fred Aldous
 Friedel Family Foundation
 G.R.O.W BillHout Foundation
 Gannett Foundation
 Garcia Family Foundation, Inc.
 Mr. and Mrs. Gary R. Dokes
 Mr. Gary Shullaw
 General Federation of Women's Clubs Arizona

General Motors - Corporate Giving
 Glen and Terri Grant
 Mr. & Mrs. Godfrey
 Golf International Inc.
 Hafer Family Foundation
 Ms. Harriet Ivey
 Health For Life, INC
 Dr. Heidi D. Jannenga
 Helios Education Foundation
 Mr. and Mrs. Henry Der
 Mr. Henry Dominguez
 Hensley Beverage Company
 Herb S. Rigberg MD
 IAC Industries
 Mr. Inaki Ulrich
 Industrial Development Authority of the County of Maricopa
 Ingebritson Family Foundation Advised Fund
 Intel Foundation
 Invidasys, Inc.
 Ironwood Foundation
 Mr. Irv Neltner
 Jack & MaryLou Davis Foundation
 Mr. Jack Bradshaw
 Mr. Jack D'Anna
 Mr. and Mrs. Jack E. Davis
 Mr. Jake Adams
 Mr. and Mrs. James H. Boyd
 Mr. James Hazlewood
 Mr. James Hobson
 Mr. James Phillips
 James S. McGettigan, CPA/PFS, CFP, CGMA
 Mr. James Zorn
 Ms. Jane McCague
 Janeen R Barber Fund
 Ms. Janene Miller
 Ms. Janet Teegerstrom
 Ms. Janiece Kelly
 Jeff & Debbie Andrews Fund
 Mrs. Jessica Harris
 Joan New Endowment Fund
 Mr. Joel Edman
 Ms. Joellen Alberhasky
 John & Carole Wooldrik Fund
 John & Gail M. Hull Foundation
 Mr. John and Mr. Stew Waller
 Mr. John Kuzmyn
 John M. Marks Advised Fund
 Johnson-Kazar Charitable Foundation

Mr. Josh Pascoe
 Mr. JP Posma
 JPMorgan Chase & Co. Foundation
 Mrs. June Brown
 Ms. Kaci Fankhauser
 Mrs. Kara Largent
 Ms. Karen Gaabucayan
 Kathy Collins
 Mrs. Kelsey Wolf-Donnay
 Kenneth & Diana Gometz Fund
 Ms. Kim Ramsey
 Mrs. Kimberly C. and Mr. Norm Kur
 Mrs. Kristal Keever
 Kyle & Tracy Vogt
 Mr. Larry Whitesell
 Larson Giving Fund
 Lau and Tsui Donor Advised Fund
 Ms. Laurie M. Vesco
 Mrs. Linda Alexander
 Ms. Linda P. Vaughan
 Ms. Lisa S. Stratton and Ms. Raquel Hawkins
 Ms. Lisa Urias and Mr. David Colby
 LogMeln
 Mr. and Dr. Lon Babby
 Ms. Lori A. McClelland
 Lorraine Broerman Memorial Fund
 Mr. Louis Katterhenry
 Mr. Louis Roseguo
 Mr. and Mrs. Loyal Huddleston
 Mr. M. Jeff Hamond
 Ms. Madeline Weicht
 Ms. Margaret Odendahl
 Mariano & Catherine Sanito Fund
 Ms. Marilyn Etcheverry
 Marissa Theisen Family Fund
 Mrs. Marjorie Miller
 Mr. Mark Carnes and Ms. Erin Whalen
 Mr. Mark Long
 Mr. Mark Palombo
 Mr. Mark Sheck
 Mr. Marty Feess
 Ms. Mary J. Hutchinson
 Dr. Mary Rothschild
 Masada Sarid Ari, Phoenix
 Matsui Charitable Asset For Education
 Mr. Matthew Hargrave
 Mr. Matthew Jewett
 Mr. Matthew Miller
 Ms. Megan Trezise
 Mesk Family Fund
 Mrs. Mi-Ai Parrish
 Mr. Micah Cohen
 Michael and Angela Markham Foundation
 Mr. Michael Wall
 Ms. Michelle Gendron
 Mrs. Michelle Johnston
 Ms. Michelle Koch
 Microsoft Alumni Foundation
 Microsoft Matching Gifts Program
 Mimi's Miracles
 Mindfrog
 Minnie M. Ross Fund

Mr. Mitch Louie and Ms. Zarrin Caldwell
 MLC Charitable Fund
 Morgan Stanley
 Murray Family Fund
 Ms. Nadia Smith
 Mr. Nathan Good
 Mr. and Mrs. Neil H. Hiller
 Network for Good
 Mr. Nicholas Chocas
 Nilsen Family Fund
 Nina Mason Pulliam Charitable Trust
 Mrs. Noreen Bishop Hill
 Mrs. Norma Valencia
 Ms. Pamela Thaut
 Ms. Pamela Walden
 Dr. Patricia Mariella
 Ms. Patricia Park
 Patricia Yates, CFP, CTFA
 Paul Bussan Fund
 PayPal
 PGA Tour Superstore - Scottsdale, AZ
 Phoenix Community Development
 & Investment Corporation
 PhosLabs
 Pioneer Title Community Fund
 Qualcomm
 Ms. Rachelle Celebrezze
 Mr. Raymond W. Kemp
 Redman Family Fund
 Reiter Fund
 Ms. Renny McGovern
 Rhet & Marcia Andrews
 Rhet & Marcia Andrews Charitable Fund
 Mrs. Rhonda Jo Everitt
 Mr. Richard Nickel
 Mr. and Mrs. Richard P. Clarke
 Mr. Rob Garbus
 Robert Cialdini and Bobette
 Gorden Family Foundation
 Mr. and Mrs. Robert E. Withers
 Mr. Robert Pugh
 Mr. Rolando Vazquez
 Mrs. Rosa Gutierrez
 Ross & Denise Cooper Charitable Fund
 Mr. Rushang Karia
 Ms. Ruthmary Lovitt
 Mr. Ryan Parker
 Dr. Sabhya Kumar
 Ms. Sally Wittlinger
 Salt River Project
 Ms. Sandra Ferniza
 Santander Consumer USA Inc. Foundation
 Ms. Sara Chimene-Weiss
 Ms. Sara E. Figueroa
 Ms. Sarah Brown
 Mr. and Mrs. Scott C. Turner
 Ms. Sharon McLaughlin
 Ms. Sheryl Bronkesh
 Silvernail Family Trust
 Soothing Options INC.
 Southwest Gas Corp. Foundation
 Ms. Spickard

Mrs. Stephanie Fischer
 Ms. Stephanie Kohut
 Mr. Stephen Tomme
 Mr. and Mrs. Steven Quarry
 STIVALA Family Fund
 Mr. & Mrs. Streitmatter
 Mrs. Susan Hammer
 Target
 Taylor Seleznow Charitable Fund
 The Can-Do Fund
 The Covington Grant Family Foundation
 The Evans Charitable Foundation
 The Flinn Foundation
 The Healing Center
 The Northern Trust Company
 The Petunia Fund
 The Savaiano Family Trust Diabetes Fund
 The Steele Foundation, Inc.
 The Thunderbirds
 Mr. Thomas Hovore
 Ms. Valerie Trottier
 Vallee Family Charitable Fund
 Victor and Katherine Piccoli Endowment Fund
 Mr. Victor Chandler-Cremades
 Mr. Viq Mohammed
 Virginia G. Piper Charitable Trust
 Vitalyst Health Foundation
 W Godfrey Gifting Fund
 Warburg Pincus
 WebPT Foundation
 Wells Fargo Foundation
 Mrs. Wendy Evans
 Whitfield Anderson Family Fund
 Whitneybell Perry Inc.
 Whole Foods Market
 Dr. Wil Counts
 Mr. William Donat
 Mr. William O'Brien
 Mr. William Shaheen
 Mr. William Wilkins
 Mr. Zhengliang Tang
 Zillow Group

[COCHISE/SOUTHEAST AZ COVID-19 COMMUNITY RESPONSE FUND](#)

Ms. Anesa Miller
 Mr. Britt Hanson
 Mr. Dale Armstrong
 Mr. David Pardee
 Elsie & Paul MacMillan Charitable Fund
 Ms. Jana Flagler
 Pioneer Title Community Fund

[FLAGSTAFF/NORTHERN AZ COVID-19 COMMUNITY RESPONSE FUND](#)

Ms. Annette W. Avery
 Mr. David Stilley
 Ms. Deidre A. Hunter
 Mr. Drew N. Barringer and Ms. Clare Schneider
 Mr. and Mrs. Duncan Orr

Ernest & Evelyn Chilson Fund
Geile Charitable Reserve Fund
Mr. Ian Rosnau
Mr. Jeffrey R. Sauter and Ms. Connie M. Caldwell
Mr. and Mrs. Kenneth R. Lamm
Mrs. Kimberlie J. Geile-Gonzalez
and Mr. Tim Gonzalez
Ms. Kimberly Proa
Mr. and Mrs. Lambert Locket
Malapais Fund
Ms. Margaret Van Cleve
McClanahan Family Unrestricted Fund
Mr. Michael Carrigg
Nancy and David Weeks Fund
Mr. and Mrs. Richard Holm
Dr. and Mrs. Stephen P. Mead
The Elliott Family Fund
The Savaiano Family Trust Diabetes Fund
Unisource/Tucson Electric Power

**GRAHAM/GREENLEE COVID-19
COMMUNITY RESPONSE FUND**
Gila Valley Success Fund

**SEDONA/VERDE VALLEY COVID-19
COMMUNITY RESPONSE FUND**

Bella Berlly
BJ Davis
Ms. Carolyn W. Fisher
Catena Foundation
Christ Lutheran Church ELCA
Mr. and Mrs. Cliff R. Hamilton
Cottonwood Economic
Development Foundation
Mr. David C. McCoy and Mrs.
Suzanne Loo-McCoy
Mr. David Young
Mr. and Mrs. Dennis L. Cassatt
Mr. and Mrs. Dick Deal
Ms. Donna G. Michaels and Ms. Jackie Ellis
Mr. and Mrs. Edmund Johnson
Mr. and Mrs. Egon Hagemann
Ms. Elizabeth McFarland
Mr. Frederick M. Avery and Ms.
Rosemary Anderson
Mr. Geoffrey Roth
Gil and Quinton Agnew-Jenkins
Mrs. Gloria Woody
Heacock + Company
Mrs. Holli Ploog and Mr. Bert Campbell
Mrs. Irma Strauch
Dr. James Loomis
Dr. Jane Walker Whitmire
Janice Saunders
Ms. Jean McNulty
Ms. Judy Dolloff
Ms. Karen McClelland
Mr. Kevin Adams
Kincaid Financial Advisors
L & M Sky Fund
La Merri Holdings LLC

Ms. Lisa Lehman
Mr. Mark von Hoetendorff
Mrs. Meri Thomason
Mr. Michael Owen
Ms. Morna L. Paule
Ms. Nancy Williams and Mr. Gregory Williams
National Charitable Fund, Inc.
Mr. Phil Shipp
Mr. and Mrs. Richard L. Lamb
Mr. Richard Sidy
Mr. and Mrs. Rick Ferreira
Mr. Robert Powers
Rotary Club of Sedona Charitable Fund
Rotary Club of Sedona Village
Charitable Fund, Inc.
Rotary Club of the Verde Valley
Mr. Ryan Danahey
Mr. Scott Amey
Sedona Kind
Sedona Marine Corps League Charities
Sedona Women
Seven Canyons
Mrs. Sharon Haizmann
Ms. Teresa E. Colwell and Ms. Isabella M. Zagare
The Greater Cincinnati Foundation
Mr. and Mrs. Thomas L. Brandvold
Mr. Toni Coon
Mr. and Mrs. Troy W. Kurimsky
Webster Charitable Fund
Ms. Wendy Fickbohm

**YAVAPAI COUNTY COVID-19
COMMUNITY RESPONSE FUND**

AZ #1 Independent Order of Odd Fellows
CGI Technologies and Solutions Inc.
Fearn Donor Advised Fund
Ingebritson Family Foundation Advised Fund
Mr. Jerry Thurber
Jodi O. Padgett CFP
Ms. Kay Landis
Kent and Donna Kleinkauf Fund
Ms. Kris Parsons
Mr. Lee Buck
Mrs. Lynette Prouty
Margaret T. Morris Foundation
Mr. and Mrs. Paul H. LeFevre
Prescott Charitable Fund
Prescott Computer Society
Mr. Rollin Traver
Ms. Susan M. Herrmann

**YUMA/WESTERN AZ COVID-19
COMMUNITY RESPONSE FUND**

Ms. Angie L. Mitchell
Mr. Brent W. Nelson
Church for the City
Mr. and Mrs. Doug Thompson
Ms. Laura Campbell
Mrs. Patrice Van Horn
Mr. and Mrs. Patrick O. Griffin
Pecan Grove Garden Club

The Gowan Company, LLC
The Petunia Fund
The Shorr Family Fund
Yuma Crossing National Heritage Area Corp.
Yuma Rotary Foundation, Inc.

**EMERGENCY RELIEF FUND FOR
ARIZONA ARTISTS AND ARTS
PROFESSIONALS**

Ms. Adriana Gallego
Artlink, Inc.
Arts Foundation of Tucson and Southern Arizona
Mr. Chris Kahler
City of Phoenix Office of Arts and Culture
Ms. Dana Senge
Ms. Deborah Jamieson
Ms. Dee Korich
Mrs. Diane Phelps
Mr. and Mrs. Don V. Cogman
Ms. Ellen Kemper
Mrs. Erin Dover
Evelyn and Lou Grubb Charitable
Fund/Nancy C. Grubb
Mr. Frank Giordano
Frieda Pollack
Ms. Heather Freitas
Heidi Rosner Fine Art
Mr. Ivan Thompson
Ms. Janet Rees
Ms. Janice Klein
Mr. Jeff McMahon
Ms. Jenifer Jepson
Ms. Joey Morgan
Mr. Jose Benavides
Mr. Joseph Benesh
Ms. Joya Scott
Ms. Joyce Smith
Ms. Kathryn Maxwell
Mrs. Kelsey Wolf-Donnay
Laurence B. and Doris Ashkin Fund
Mrs. Linda Alexander
Live Theater Workshop
Dr. Margaret Schmidt
Mrs. Marla Wentz
Dr. Mary Marrinan-Menchaca
Dr. Megan Quinn
My Charitable Trust
Ms. Nancy Wolter
Ms. Patrice Frinzi
Ms. Paula Cizek
Mr. Rex Gulbranson
Mr. Ricky Araiza
Ms. Sam Burke
Ms. Sarah Schroeder
Sedona Arts Festival
Silambam Phoenix
Mr. Steve Mandel
The Sullivan Family Charitable Fund
Dr. Thomas Catlaw
Wells Fargo Foundation
Ms. Wendy Vanden Heuvel

“This money is going to help me continue to serve my customers the best desserts this side of heaven! I’ll finally be able to transition from baking at home to leasing some commercial kitchen space, which will allow me to produce more desserts, bake flavors I’m not able to bake at home, and expand my menu options! I’ll also be able to purchase the permits I need to continue to expand and grow my business as I have dreamed of doing these past 5 years.”

FERNANDA SAYLES

Owner, FernDiggidy Sweets and Treats

Heartfelt thanks at Banner University Medical Center Phoenix • July 2020

An outpouring of support for healthcare workers sparks hope as hospital staff navigate long hours and PPE shortages.

Photo by Jon Balinkie/Camerawerks



STAFF

Executive Office

Steven G. Seleznow, *President & CEO*

Anna Martuscelli, *Executive Assistant to the President & CEO*

Philanthropy

Jacky Alling, *Chief Philanthropy Officer*

Kimberly C. Kur, JD, CAP, *Senior Vice President,*

Planned Giving & Advancement

Lora Golke, CAP, *Senior Director, Philanthropic Services*

Kristie Leshinskie, MPH, CAP, *Senior Director,*

Advancement & Donor Relations

Michelle Arndt, *Senior Philanthropic Advisor*

Morgan Bishop Fraser, *Director, Pakis Center for Business Philanthropy*

Kristen Mihaljevic, *Director, Planned Giving*

Lisa Stratton, *Philanthropic Advisor, Development*

Rachel Egboro, *Philanthropic Advisor, Development*

Chrissy Papscun, *Philanthropic Advisor, Supporting Organizations*

Erica Balderas, *Philanthropic Services Coordinator*

Mayra Juarez, *Philanthropic Services Assistant*

Scholarships & External Affairs

Glenn Wike, *Vice President, Strategy & External Affairs*

Joy Klein, *Senior Director, Education & Scholarships*

Becca Allpow, *Education & Scholarships Manager*

Emma Wiessner, *Education & Scholarships Coordinator*

Cassie Fleming, *Education & Scholarships Coordinator*

Brand & Impact

Lisa Dancsok, *Chief Brand & Impact Officer*

Michael Ponzio, *Director, Events & Organizational Culture*

Jennifer Foley, *Director, Strategic Communications*

Brent Gural, *Graphic Designer*

Marisa Voiland, *Meeting & Events Coordinator*

Amy Campbell, *Digital Media Coordinator*

Tinsley Andrews, *Marketing Coordinator*

Sara Duran-Fernandez, *Marketing & Events Assistant*

Investments

Gary Dokes, *Chief Investment Officer*

Casey Stevens, *Senior Director, Investments*

Finance

Kyla Quintero, *Chief Financial Officer*

Julie Forte, *Senior Director, Financial Services*

Callie Blanton, *Senior Director, Financial Controls & Analysis*

Cari Emery, *Accounting Manager*

Sara Figueroa, *Senior Accountant*

Esther Capote, *Senior Accountant*

Joseph Stevens, *Accountant, Business Process Specialist*

Lynda Hilton, *Finance Associate*

Administration

Brenda Bernardi, *Senior Director, Administrative Services*

Sheri Tassinari, *Director, Talent Development*

Dakota Speaker, *Administrative Coordinator*

Elizabeth Kennedy Bayer, *Administrative Assistant*

Ashley Nakagawa, *Receptionist*

Information Services

Eric Nystrom, *Senior Vice President, Information Services*

Josh Kenzer, *Senior Director, Systems Integration & Reporting*

Halea Hendrix, *Business Data Analyst*

Daniel Stipp, *IT Infrastructure Engineer*

Community

Elisa de la Vara, *Chief Community Officer*

Kim Covington, *Senior Director, Community Initiatives*

Ashley Anderson, *Lead Philanthropic Advisor, Competitive Grants*

Lynn Umphres, *Lead Philanthropic Advisor, Non-Competitive Grants*

Leticia Antillon, *Grants Coordinator*

Alejandro Marquez, *Grants Coordinator*

REGIONAL OFFICES

1/ ACF of Cochise

ACF of the Gila Valley

400 W. Fry Boulevard, Suite 6 / Sierra Vista, AZ 85635 / 520.439.0595

Angie Laskarides, *Regional Director*

Colin Shannon, *Regional Philanthropic Coordinator*

2/ ACF of Flagstaff

P.O. Box U / Flagstaff, AZ 86002 / 928.526.1956

Pats Shriver, *Regional Director*

Gwen Groth, *Regional Philanthropic Coordinator*

3/ ACF of Sedona

P.O. Box 558 / Sedona, AZ 86339 / 928.399.7218

Jennifer Perry, *Regional Director*

Emily Snelling, *Regional Philanthropic Assistant*

4/ ACF of Yavapai County

300 E. Willis Street, Suite B / Prescott, AZ 86301 / 928.583.7815

Carol Chamberlain, *Regional Director*

Lisa Sahady, *Regional Philanthropic Advisor*

5/ ACF of Yuma

350 W. 16th Street, Suite 304 / Yuma, AZ 85364 / 928.539.5343

Veronica Shorr, *Regional Director*

Cameron Frost, *Regional Philanthropic Coordinator*

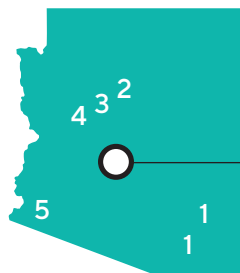

Arizona Community Foundation— Central Office

2201 E. Camelback Road
Suite 405B

Phoenix, Arizona 85016

602.381.1400

azfoundation.org

WE CAN OVERCOME.

While 2020 has brought new challenges, our communities matter today more than ever before. Faced with the stark reality of inequalities made more apparent by the pandemic, we have chosen to act.

That's what a community foundation does. We help put grief, anger, compassion, empathy, and words into action. We convene on the tough questions. We support and invest in those seeking solutions.

For more than four decades, the Arizona Community Foundation has embodied the mission "To lead, serve, and collaborate to mobilize enduring philanthropy for a better Arizona."

We cannot lay claim to a better Arizona until it is better for all of us.

Whether 6 feet or 600 miles apart, we are committed to serving Arizona.
The following page shows ACF staff, board, and advisory board members self-isolating during the pandemic. The majority of ACF staff members have been working remotely since the middle of March, continuing to distribute grants, manage funds, and serve our donors and communities across the state.

Editors

Lisa Dancsok, Jennifer Foley

Associate Editors

Tinsley Andrews, Amy Campbell

Art Direction & Design

Jane Bock / 12below design co.

All photography contained herein was captured with a focus on the health and safety of our subjects.





ARIZONA
COMMUNITY
FOUNDATION

azfoundation.org



Certified in compliance with the National
Standards for U.S. Community Foundations

Rated as a 4-star charity by Charity
Navigator for 9 consecutive years.